

**THE CORPORATION OF THE  
CITY OF WHITE ROCK  
BYLAW 1953**



**A Bylaw to provide an exemption from municipal property taxes  
under Section 224 of the *Community Charter*.**

---

**WHEREAS** Council may, by bylaw, exempt properties from taxation for a fixed period of time pursuant to the *Community Charter*, S.B.C. 2003, c. 26.

**AND WHEREAS** Peace Arch Curling Club, (“PACC”) a society, has leased certain property from the Corporation of the City of White Rock (“the City”) and provides curling services to the public.

**AND WHEREAS** PACC has been granted a tax exemption since 2005 and has entered into a new lease with the City at the City’s request pursuant to section 224(2)(a) of the *Community Charter*, the City wishes to grant a ten (10) year municipal property tax exemption in respect of the new lease with improvements.

**NOW THEREFORE** The CITY COUNCIL of the Corporation of the City of White Rock in open meeting assembled, enacts as follows:

1. The Premises described in the new lease and further particularized on Appendices A, B and B-1 to this bylaw are hereby exempt from taxation under section 197(1)(a) [municipal property taxes] of the *Community Charter* for a period of 10 continuous years commencing the calendar year 2012.
2. “Municipal Property Tax Exemption Bylaw, 2005, No.1765” is repealed.
3. The Conditions imposed on PACC as outlined in the new lease are conditions precedent to the tax exemption granted; and the tax exemption terminates upon any termination of the new lease.

4. This bylaw may be cited as the “Permissive Tax Exemption Bylaw 2011, No.1953”.

RECEIVED FIRST READING on the 3<sup>rd</sup> day of October, 2011.

RECEIVED SECOND READING on the 3<sup>rd</sup> day of October, 2011.

RECEIVED THIRD READING on the 3<sup>rd</sup> day of October, 2011.

Bylaw 1953 was advertised in the Peace Arch News on the October 13, 2011 and again on October 20, 2011.

RECONSIDERED AND FINALLY ADOPTED on the 24<sup>th</sup> day of October, 2011.

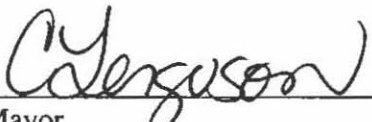
  
\_\_\_\_\_  
Mayor

  
\_\_\_\_\_  
City Clerk

1	1.1	1.1.1	1.1.1.1	1.1.1.1.1	1.1.1.1.1.1
2	2.1	2.1.1	2.1.1.1	2.1.1.1.1	2.1.1.1.1.1
3	3.1	3.1.1	3.1.1.1	3.1.1.1.1	3.1.1.1.1.1
4	4.1	4.1.1	4.1.1.1	4.1.1.1.1	4.1.1.1.1.1
5	5.1	5.1.1	5.1.1.1	5.1.1.1.1	5.1.1.1.1.1
6	6.1	6.1.1	6.1.1.1	6.1.1.1.1	6.1.1.1.1.1
7	7.1	7.1.1	7.1.1.1	7.1.1.1.1	7.1.1.1.1.1
8	8.1	8.1.1	8.1.1.1	8.1.1.1.1	8.1.1.1.1.1
9	9.1	9.1.1	9.1.1.1	9.1.1.1.1	9.1.1.1.1.1
10	10.1	10.1.1	10.1.1.1	10.1.1.1.1	10.1.1.1.1.1

THE INFORMATION CONTAINED HEREIN IS UNCLASSIFIED EXCEPT WHERE SHOWN OTHERWISE. IT IS THE POLICY OF THE NATIONAL ARCHIVES TO MAKE ALL INFORMATION CONTAINED HEREIN AVAILABLE TO THE PUBLIC.

**CENTRE FOR ACTIVE LIVING**  
 10000 W. 10TH AVENUE  
 DENVER, CO 80231

**SITE PLAN**

PROJECT NO. 0081  
 DATE 11/19/02  
 DRAWN BY A1-02

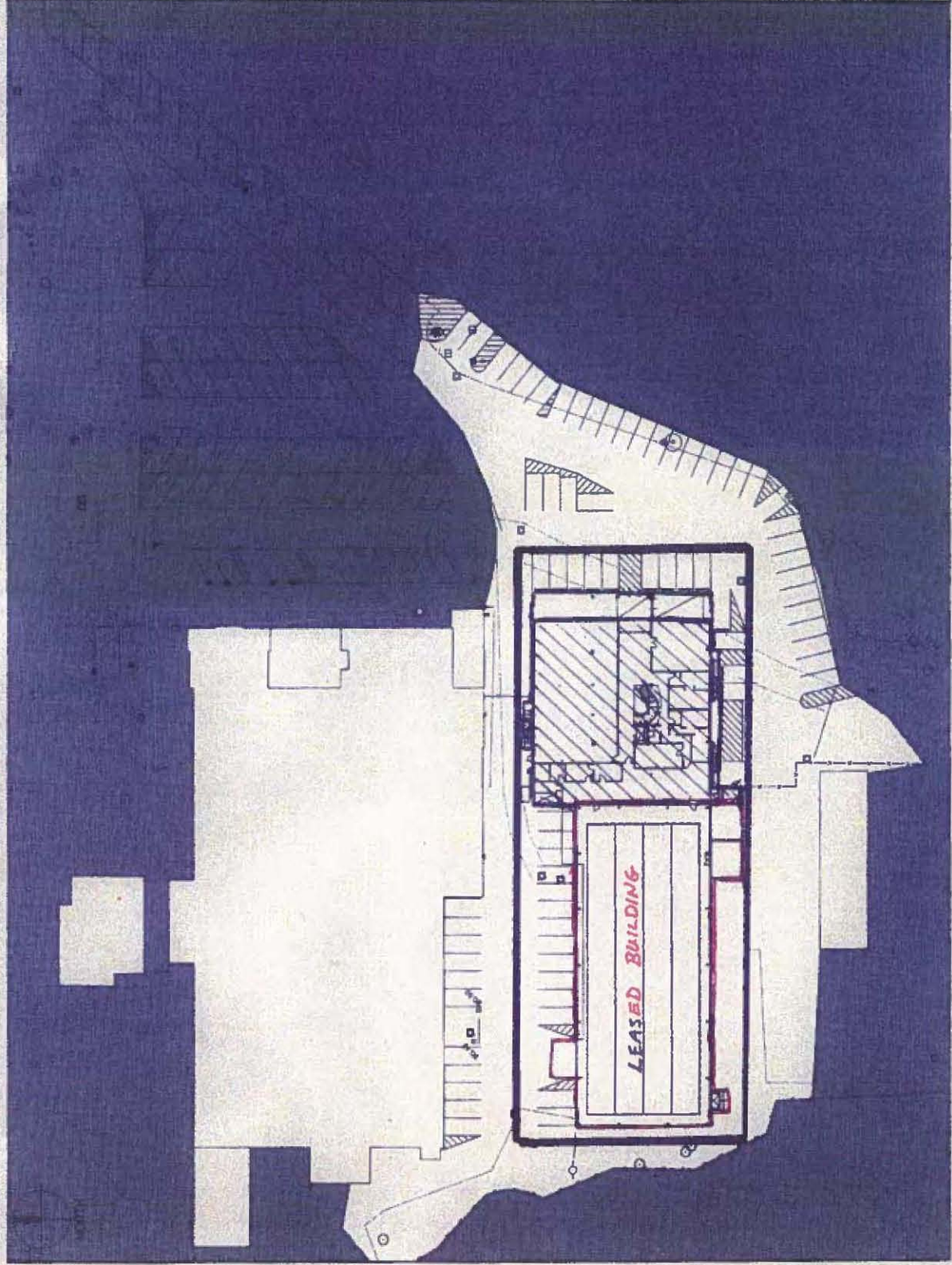

- Bold Outline
- LEASED BUILDING
- ▨** INTEGRATED FACILITIES

**APPENDIX "A"**

**KASAM**

NO.	DATE	REVISION
1	10/15/02	ISSUED FOR PERMITS
2	11/15/02	ISSUED FOR PERMITS
3	12/15/02	ISSUED FOR PERMITS
4	01/15/03	ISSUED FOR PERMITS
5	02/15/03	ISSUED FOR PERMITS
6	03/15/03	ISSUED FOR PERMITS
7	04/15/03	ISSUED FOR PERMITS
8	05/15/03	ISSUED FOR PERMITS
9	06/15/03	ISSUED FOR PERMITS
10	07/15/03	ISSUED FOR PERMITS
11	08/15/03	ISSUED FOR PERMITS
12	09/15/03	ISSUED FOR PERMITS
13	10/15/03	ISSUED FOR PERMITS
14	11/15/03	ISSUED FOR PERMITS
15	12/15/03	ISSUED FOR PERMITS
16	01/15/04	ISSUED FOR PERMITS
17	02/15/04	ISSUED FOR PERMITS
18	03/15/04	ISSUED FOR PERMITS
19	04/15/04	ISSUED FOR PERMITS
20	05/15/04	ISSUED FOR PERMITS
21	06/15/04	ISSUED FOR PERMITS
22	07/15/04	ISSUED FOR PERMITS
23	08/15/04	ISSUED FOR PERMITS
24	09/15/04	ISSUED FOR PERMITS
25	10/15/04	ISSUED FOR PERMITS
26	11/15/04	ISSUED FOR PERMITS
27	12/15/04	ISSUED FOR PERMITS
28	01/15/05	ISSUED FOR PERMITS
29	02/15/05	ISSUED FOR PERMITS
30	03/15/05	ISSUED FOR PERMITS
31	04/15/05	ISSUED FOR PERMITS
32	05/15/05	ISSUED FOR PERMITS
33	06/15/05	ISSUED FOR PERMITS
34	07/15/05	ISSUED FOR PERMITS
35	08/15/05	ISSUED FOR PERMITS
36	09/15/05	ISSUED FOR PERMITS
37	10/15/05	ISSUED FOR PERMITS
38	11/15/05	ISSUED FOR PERMITS
39	12/15/05	ISSUED FOR PERMITS
40	01/15/06	ISSUED FOR PERMITS
41	02/15/06	ISSUED FOR PERMITS
42	03/15/06	ISSUED FOR PERMITS
43	04/15/06	ISSUED FOR PERMITS
44	05/15/06	ISSUED FOR PERMITS
45	06/15/06	ISSUED FOR PERMITS
46	07/15/06	ISSUED FOR PERMITS
47	08/15/06	ISSUED FOR PERMITS
48	09/15/06	ISSUED FOR PERMITS
49	10/15/06	ISSUED FOR PERMITS
50	11/15/06	ISSUED FOR PERMITS
51	12/15/06	ISSUED FOR PERMITS
52	01/15/07	ISSUED FOR PERMITS
53	02/15/07	ISSUED FOR PERMITS
54	03/15/07	ISSUED FOR PERMITS
55	04/15/07	ISSUED FOR PERMITS
56	05/15/07	ISSUED FOR PERMITS
57	06/15/07	ISSUED FOR PERMITS
58	07/15/07	ISSUED FOR PERMITS
59	08/15/07	ISSUED FOR PERMITS
60	09/15/07	ISSUED FOR PERMITS
61	10/15/07	ISSUED FOR PERMITS
62	11/15/07	ISSUED FOR PERMITS
63	12/15/07	ISSUED FOR PERMITS
64	01/15/08	ISSUED FOR PERMITS
65	02/15/08	ISSUED FOR PERMITS
66	03/15/08	ISSUED FOR PERMITS
67	04/15/08	ISSUED FOR PERMITS
68	05/15/08	ISSUED FOR PERMITS
69	06/15/08	ISSUED FOR PERMITS
70	07/15/08	ISSUED FOR PERMITS
71	08/15/08	ISSUED FOR PERMITS
72	09/15/08	ISSUED FOR PERMITS
73	10/15/08	ISSUED FOR PERMITS
74	11/15/08	ISSUED FOR PERMITS
75	12/15/08	ISSUED FOR PERMITS
76	01/15/09	ISSUED FOR PERMITS
77	02/15/09	ISSUED FOR PERMITS
78	03/15/09	ISSUED FOR PERMITS
79	04/15/09	ISSUED FOR PERMITS
80	05/15/09	ISSUED FOR PERMITS
81	06/15/09	ISSUED FOR PERMITS
82	07/15/09	ISSUED FOR PERMITS
83	08/15/09	ISSUED FOR PERMITS
84	09/15/09	ISSUED FOR PERMITS
85	10/15/09	ISSUED FOR PERMITS
86	11/15/09	ISSUED FOR PERMITS
87	12/15/09	ISSUED FOR PERMITS
88	01/15/10	ISSUED FOR PERMITS
89	02/15/10	ISSUED FOR PERMITS
90	03/15/10	ISSUED FOR PERMITS
91	04/15/10	ISSUED FOR PERMITS
92	05/15/10	ISSUED FOR PERMITS
93	06/15/10	ISSUED FOR PERMITS
94	07/15/10	ISSUED FOR PERMITS
95	08/15/10	ISSUED FOR PERMITS
96	09/15/10	ISSUED FOR PERMITS
97	10/15/10	ISSUED FOR PERMITS
98	11/15/10	ISSUED FOR PERMITS
99	12/15/10	ISSUED FOR PERMITS
100	01/15/11	ISSUED FOR PERMITS
101	02/15/11	ISSUED FOR PERMITS
102	03/15/11	ISSUED FOR PERMITS
103	04/15/11	ISSUED FOR PERMITS
104	05/15/11	ISSUED FOR PERMITS
105	06/15/11	ISSUED FOR PERMITS
106	07/15/11	ISSUED FOR PERMITS
107	08/15/11	ISSUED FOR PERMITS
108	09/15/11	ISSUED FOR PERMITS
109	10/15/11	ISSUED FOR PERMITS
110	11/15/11	ISSUED FOR PERMITS
111	12/15/11	ISSUED FOR PERMITS
112	01/15/12	ISSUED FOR PERMITS
113	02/15/12	ISSUED FOR PERMITS
114	03/15/12	ISSUED FOR PERMITS
115	04/15/12	ISSUED FOR PERMITS
116	05/15/12	ISSUED FOR PERMITS
117	06/15/12	ISSUED FOR PERMITS
118	07/15/12	ISSUED FOR PERMITS
119	08/15/12	ISSUED FOR PERMITS
120	09/15/12	ISSUED FOR PERMITS
121	10/15/12	ISSUED FOR PERMITS
122	11/15/12	ISSUED FOR PERMITS
123	12/15/12	ISSUED FOR PERMITS
124	01/15/13	ISSUED FOR PERMITS
125	02/15/13	ISSUED FOR PERMITS
126	03/15/13	ISSUED FOR PERMITS
127	04/15/13	ISSUED FOR PERMITS
128	05/15/13	ISSUED FOR PERMITS
129	06/15/13	ISSUED FOR PERMITS
130	07/15/13	ISSUED FOR PERMITS
131	08/15/13	ISSUED FOR PERMITS
132	09/15/13	ISSUED FOR PERMITS
133	10/15/13	ISSUED FOR PERMITS
134	11/15/13	ISSUED FOR PERMITS
135	12/15/13	ISSUED FOR PERMITS
136	01/15/14	ISSUED FOR PERMITS
137	02/15/14	ISSUED FOR PERMITS
138	03/15/14	ISSUED FOR PERMITS
139	04/15/14	ISSUED FOR PERMITS
140	05/15/14	ISSUED FOR PERMITS
141	06/15/14	ISSUED FOR PERMITS
142	07/15/14	ISSUED FOR PERMITS
143	08/15/14	ISSUED FOR PERMITS
144	09/15/14	ISSUED FOR PERMITS
145	10/15/14	ISSUED FOR PERMITS
146	11/15/14	ISSUED FOR PERMITS
147	12/15/14	ISSUED FOR PERMITS
148	01/15/15	ISSUED FOR PERMITS
149	02/15/15	ISSUED FOR PERMITS
150	03/15/15	ISSUED FOR PERMITS
151	04/15/15	ISSUED FOR PERMITS
152	05/15/15	ISSUED FOR PERMITS
153	06/15/15	ISSUED FOR PERMITS
154	07/15/15	ISSUED FOR PERMITS
155	08/15/15	ISSUED FOR PERMITS
156	09/15/15	ISSUED FOR PERMITS
157	10/15/15	ISSUED FOR PERMITS
158	11/15/15	ISSUED FOR PERMITS
159	12/15/15	ISSUED FOR PERMITS
160	01/15/16	ISSUED FOR PERMITS
161	02/15/16	ISSUED FOR PERMITS
162	03/15/16	ISSUED FOR PERMITS
163	04/15/16	ISSUED FOR PERMITS
164	05/15/16	ISSUED FOR PERMITS
165	06/15/16	ISSUED FOR PERMITS
166	07/15/16	ISSUED FOR PERMITS
167	08/15/16	ISSUED FOR PERMITS
168	09/15/16	ISSUED FOR PERMITS
169	10/15/16	ISSUED FOR PERMITS
170	11/15/16	ISSUED FOR PERMITS
171	12/15/16	ISSUED FOR PERMITS
172	01/15/17	ISSUED FOR PERMITS
173	02/15/17	ISSUED FOR PERMITS
174	03/15/17	ISSUED FOR PERMITS
175	04/15/17	ISSUED FOR PERMITS
176	05/15/17	ISSUED FOR PERMITS
177	06/15/17	ISSUED FOR PERMITS
178	07/15/17	ISSUED FOR PERMITS
179	08/15/17	ISSUED FOR PERMITS
180	09/15/17	ISSUED FOR PERMITS
181	10/15/17	ISSUED FOR PERMITS
182	11/15/17	ISSUED FOR PERMITS
183	12/15/17	ISSUED FOR PERMITS
184	01/15/18	ISSUED FOR PERMITS
185	02/15/18	ISSUED FOR PERMITS
186	03/15/18	ISSUED FOR PERMITS
187	04/15/18	ISSUED FOR PERMITS
188	05/15/18	ISSUED FOR PERMITS
189	06/15/18	ISSUED FOR PERMITS
190	07/15/18	ISSUED FOR PERMITS
191	08/15/18	ISSUED FOR PERMITS
192	09/15/18	ISSUED FOR PERMITS
193	10/15/18	ISSUED FOR PERMITS
194	11/15/18	ISSUED FOR PERMITS
195	12/15/18	ISSUED FOR PERMITS
196	01/15/19	ISSUED FOR PERMITS
197	02/15/19	ISSUED FOR PERMITS
198	03/15/19	ISSUED FOR PERMITS
199	04/15/19	ISSUED FOR PERMITS
200	05/15/19	ISSUED FOR PERMITS

**CENTRE FOR ACTIVE LIVING**  
 1000 W. 10TH AVENUE  
 DENVER, CO 80202

**SECOND FLOOR PLAN**

DATE: 10/15/02  
 DRAWN BY: [Name]  
 CHECKED BY: [Name]

PROJECT: A2-02-02

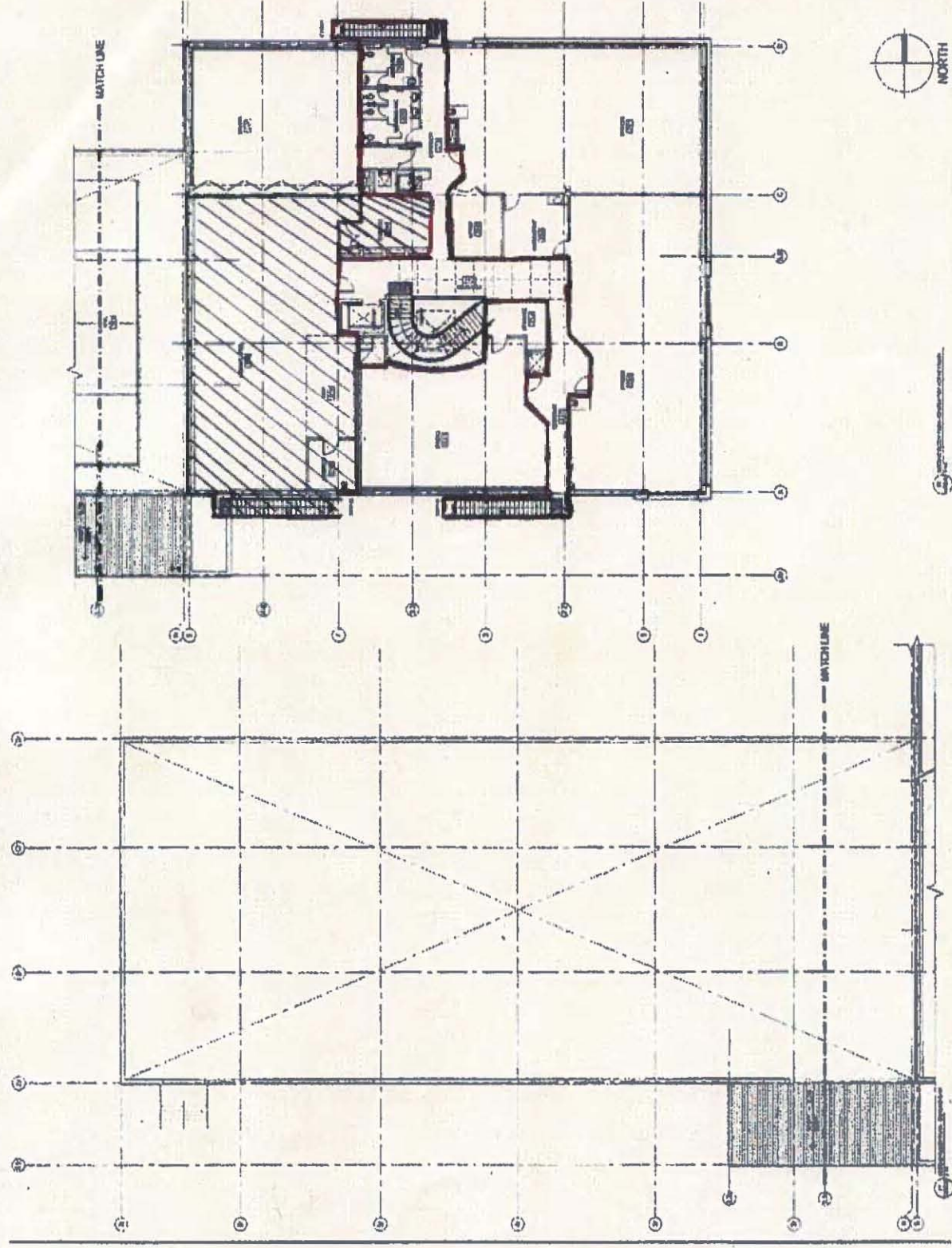

APPENDIX "B"

common area boundary  
 TENANT'S IMPROVEMENTS





NO.	REVISION	DATE
1	ISSUED FOR PERMIT	11/10/01
2	REVISED PER PERMIT	11/10/01
3	REVISED PER PERMIT	11/10/01
4	REVISED PER PERMIT	11/10/01
5	REVISED PER PERMIT	11/10/01
6	REVISED PER PERMIT	11/10/01
7	REVISED PER PERMIT	11/10/01
8	REVISED PER PERMIT	11/10/01
9	REVISED PER PERMIT	11/10/01
10	REVISED PER PERMIT	11/10/01

CENTRE FOR ACTIVE LIVING  
 1000 UNIVERSITY AVENUE  
 VANCOUVER, B.C.

GROUND FLOOR PLAN

PROJECT NO: A2-02-01  
 DATE: 11/10/01  
 DRAWN BY: [Name]  
 CHECKED BY: [Name]

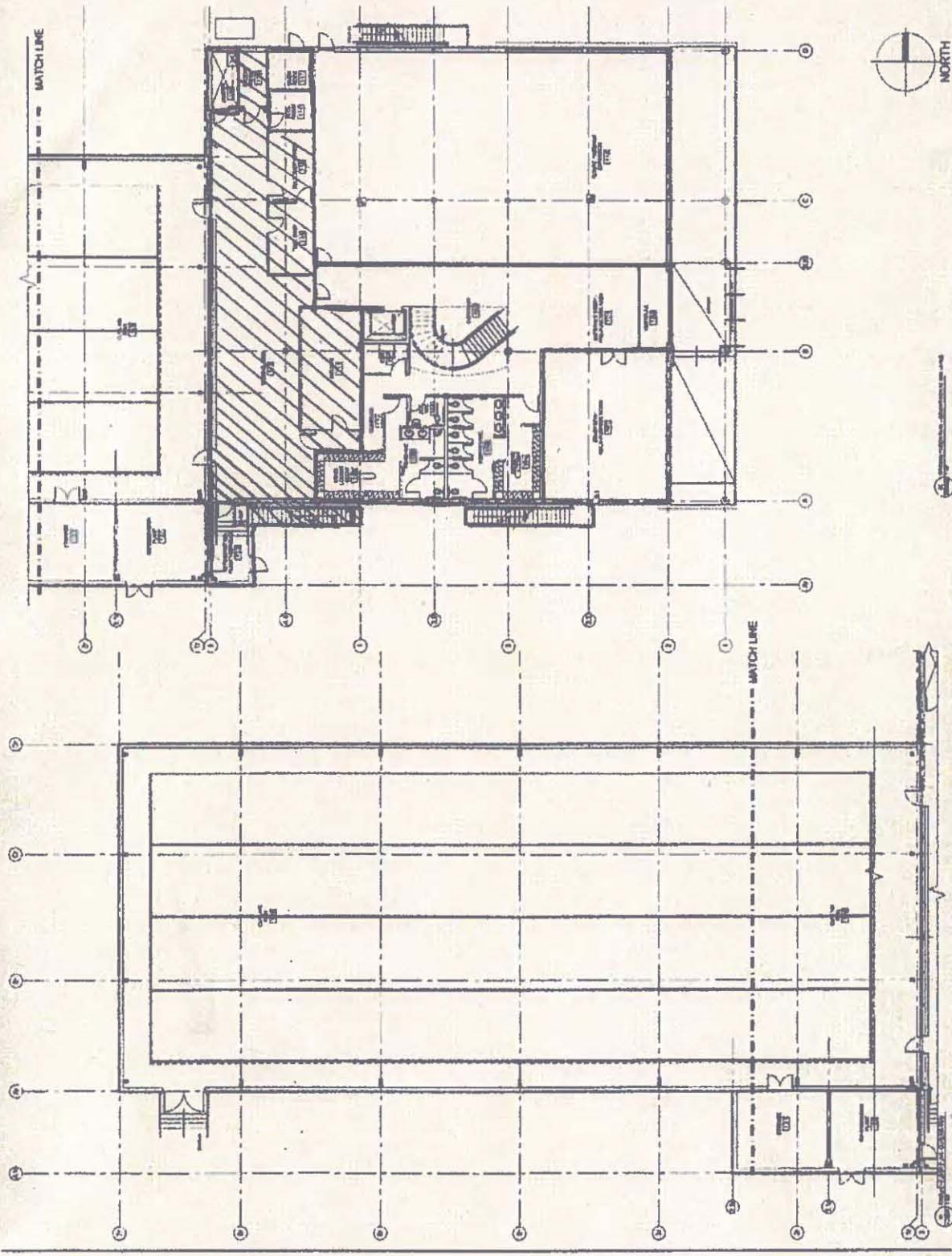

- COMMON AREA BOUNDARY  
 ▨ TENANT'S IMPROVEMENTS

APPENDIX "B-1"