

NORTH BLUFF RD

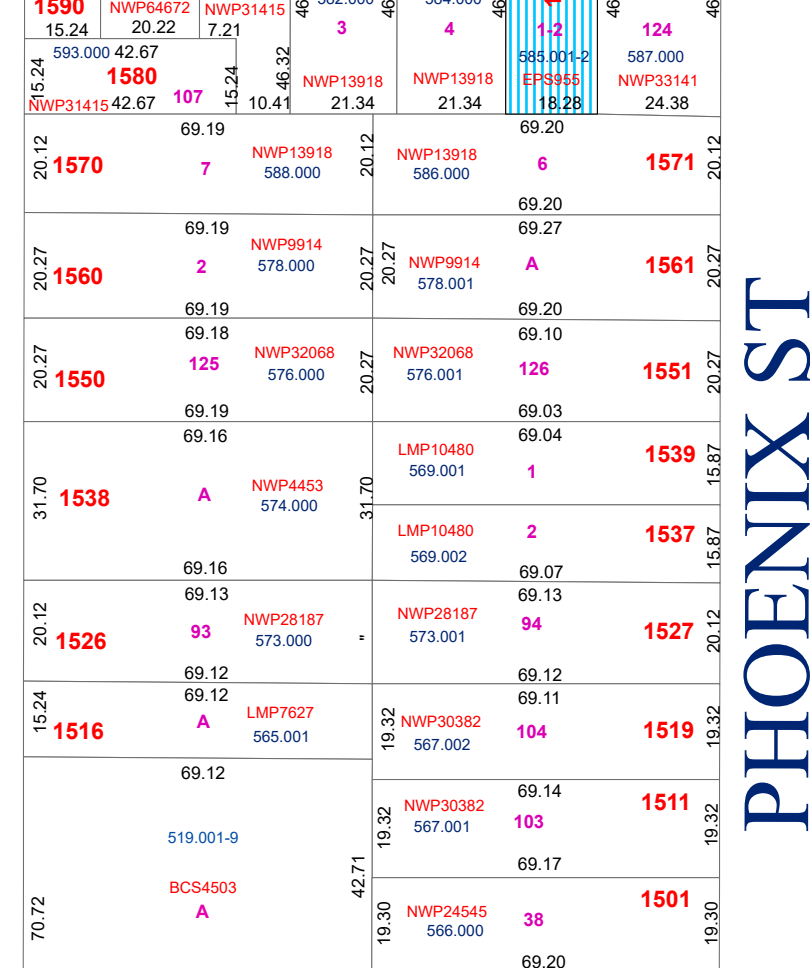

VINE AVE



PARK AVE

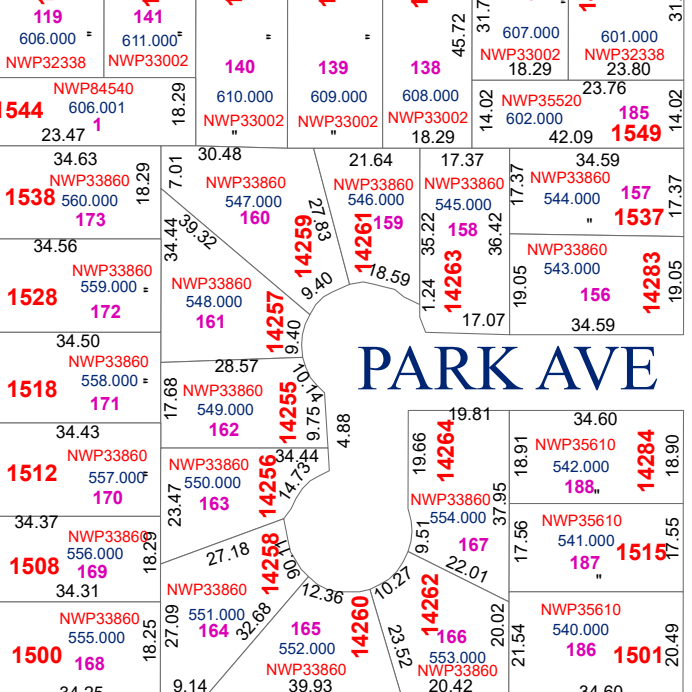

BLACKBURN AVE

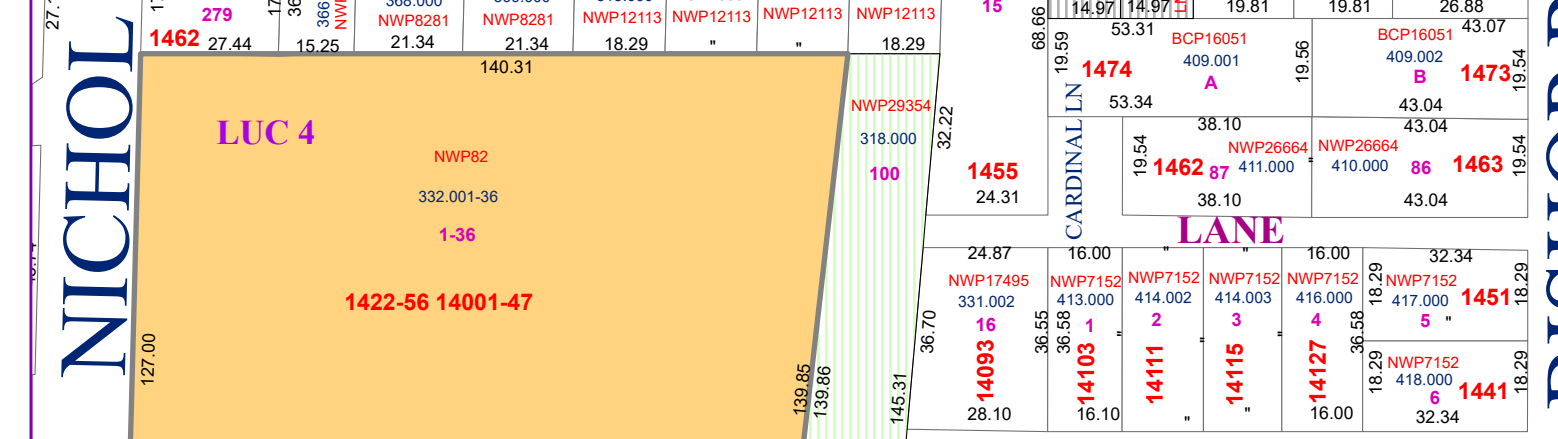

MALABAR AVE

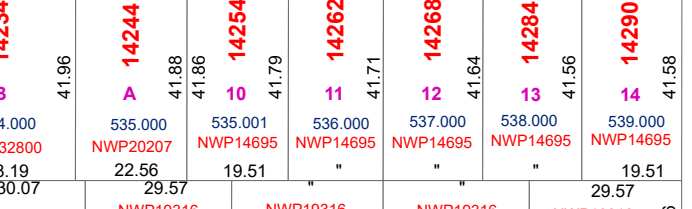

MAGDALEN AVE

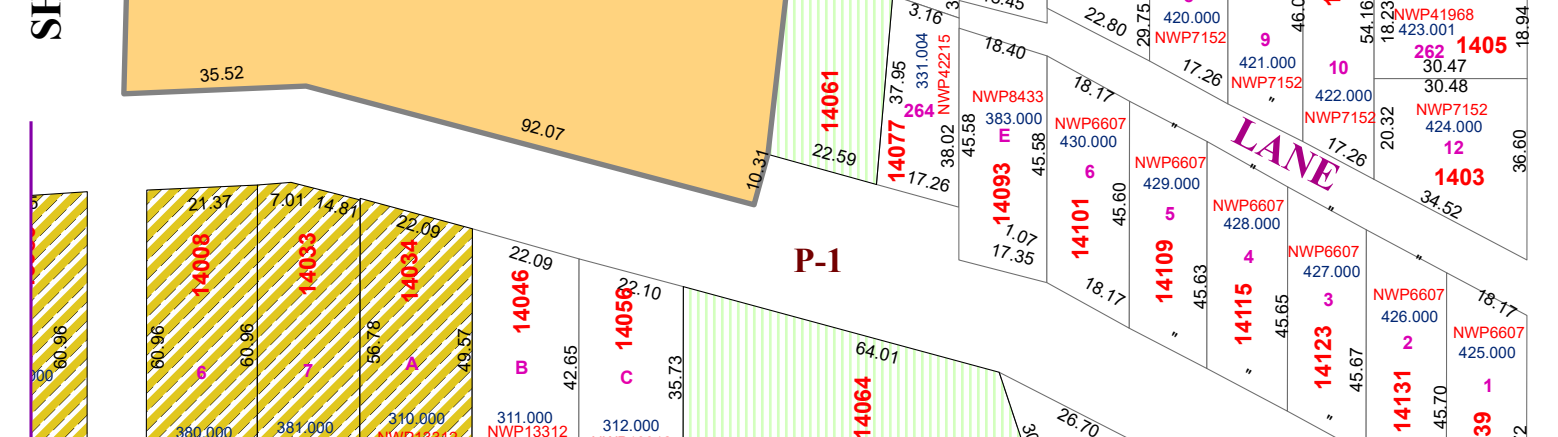

WHEATLEY AVE

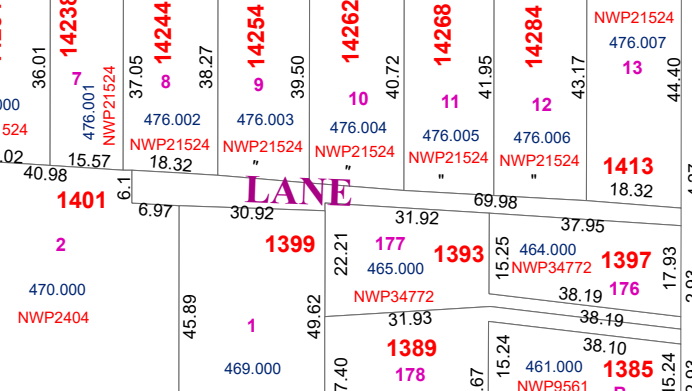

MARINE DR

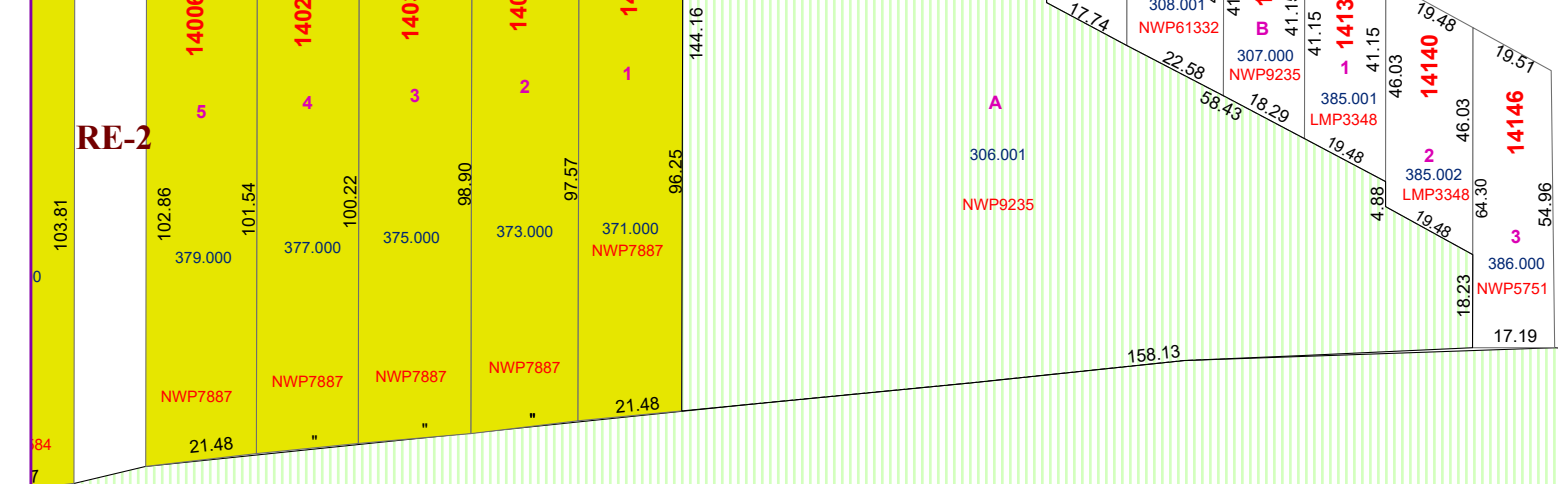

BREARLEY ST

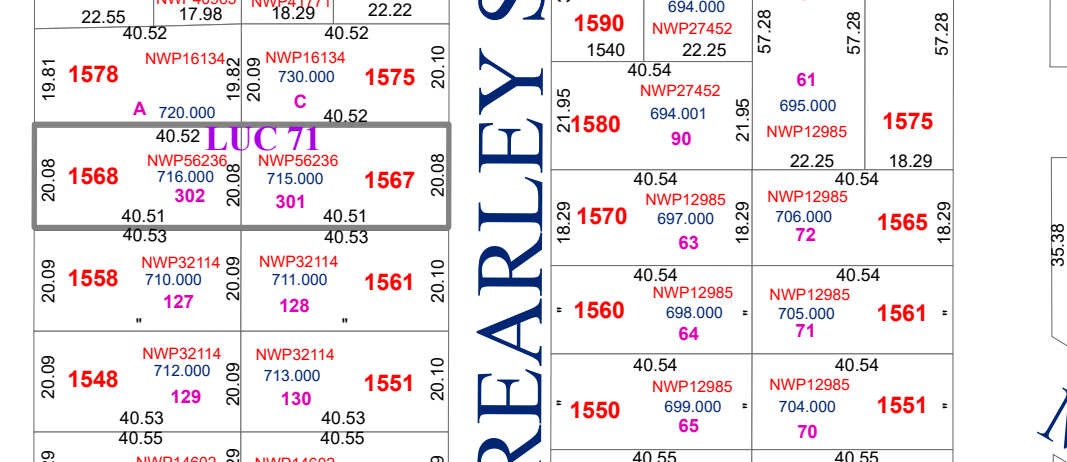

BLACKBURN AVE

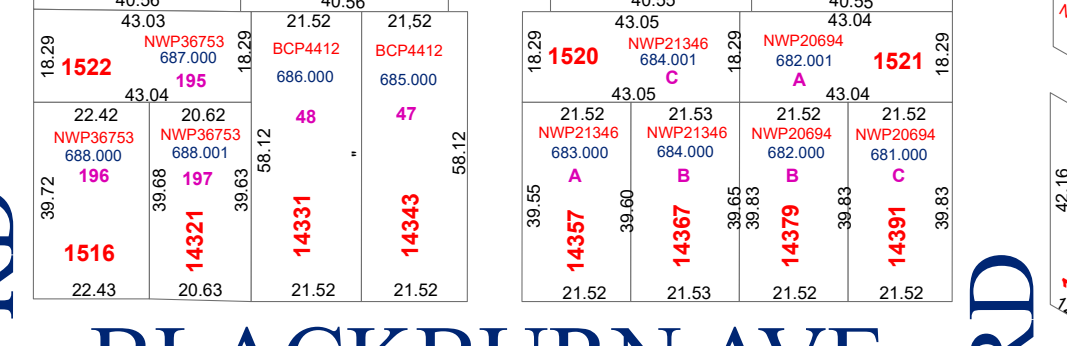

MAGDALEN AVE

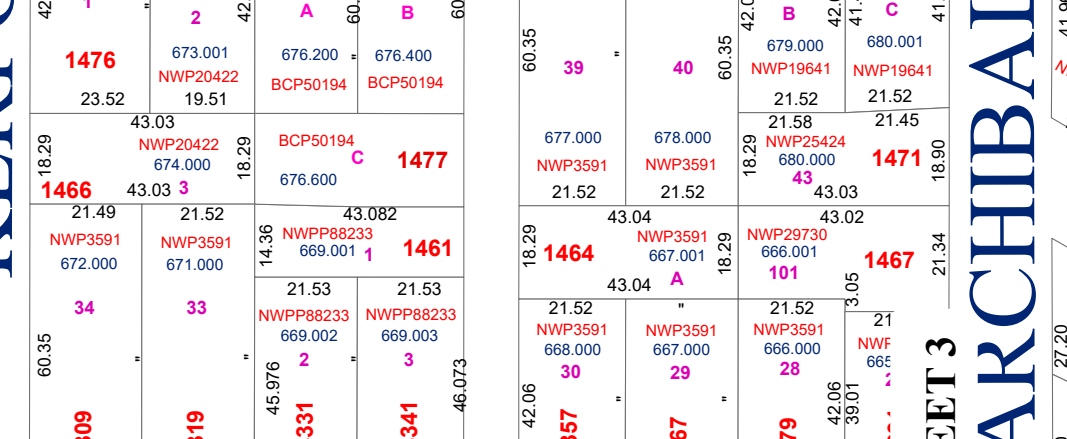

SUNSET DR

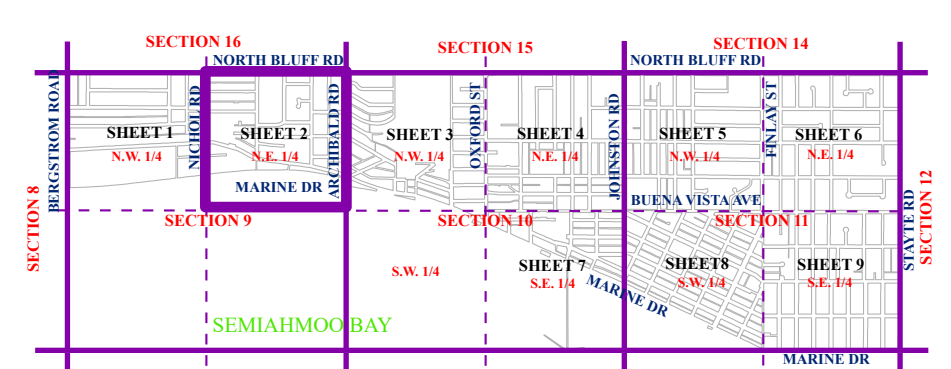
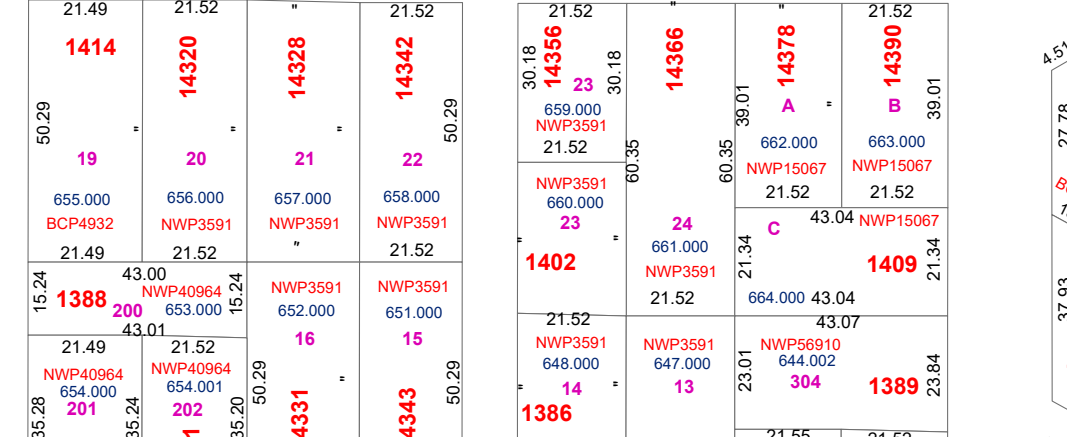

Zone Map

adopted by City Council April 15, 2013
Schedule C - Bylaw No. 2000

The Corporation of
the City of White Rock

NORTH EAST QUARTER SECTION 9, TOWNSHIP 1

Zones:

- RS-1 One Unit Residential Zone
- RS-2 One Unit (Small Lot) Residential Zone
- RS-3 One Unit (Small Lot, Hillside) Residential Zone
- RS-4 One Unit (12 m Lot Width) Residential Zone
- RE-1 Estate Residential 1 Zone
- RE-2 Estate Residential 2 Zone
- RE-3 Estate Residential 3 Zone
- RI-1 One Unit (Infill 1) Residential Zone
- RI-2 One Unit (Infill 2) Residential Zone
- RT-1 Two Unit (Duplex) Residential Zone
- RT-2 Three Unit (Triplex) Residential Zone
- RM-1 Low Density Multi-Unit Residential Zone
- RM-2 Medium Density Multi-Unit Residential Zone
- RM-3 High Density Multi-Unit Residential Zone
- RM-4 Marine Drive Medium Density Multi-Unit Residential Zone
- CR-1 Town Centre Area Commercial / Residential Zone
- CR-2 Lower Town Centre Area Commercial / Residential Zone
- CR-3 West Beach Business Area Commercial / Residential Zone
- CR-4 East Beach Business Area Commercial / Residential Zone
- CR-5 Neighbourhood Commercial Zone
- CR-6 Gas Bar/Convenience Commercial Zone
- P-1 Civic / Institutional Use Zone
- P-2 Church / Assembly Use Zone
- P-3 Community Care Facility (Low Density) Zone
- P-4 Community Care Facility (Medium Density) Zone
- C-D Comprehensive Development Zone
- Existing Land Use Contract (LUC)



Scale 1 : 1 500

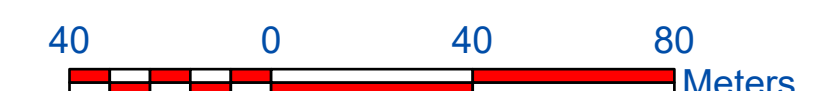

Print Date: Jun 2 2022